

मुंबई विद्यापीठ



दूरध्वनी - ०२२ - २६५४ ३०३५ / २६५३ ०२८३
ई-मेल - cap.exam@mu.ac.in

केंद्रिय मुल्यांकन केंद्र,
महात्मा ज्योतीराव फुले भवन,
विद्यानगरी, सांताक्रुझ (पूर्व),
मुंबई - ४०० ०९८.

संदर्भ क्र. : परीक्षा/कें.मु.कें/०५/२०१७-१८

दिनांक :- १८/११/२०१७

परिपत्रक :

मुंबई विद्यापीठाच्या विविध शैक्षणिक विभागाचे संचालक / प्रमुख, विद्यापीठाशी संलग्नित व विद्यापीठ संचालित सर्व महाविद्यालयांचे प्राचार्य, मान्यताप्राप्त संस्थांचे संचालक / प्रमुख, दूर व मुक्त अध्ययन संस्थेचे प्राध्यापक निः संचालक, विद्यापीठाच्या रत्नागिरी व ठाणे उपकेंद्राचे समन्वयक व सहायक कुलसचिव यांना या परिपत्रकाद्वारे असे सुचित करण्यात येते की, विद्यापीठाने प्रथम सत्र २०१७ पासून संगणकाधारित (On Screen Marking) प्रणालीद्वारे उत्तरपुस्तिकांचे मुल्यांकन धोरण अवलंबिले आहे.

द्वितीय सत्र २०१७ परीक्षेसाठी सुद्धा संगणकाधारित (On Screen Marking) उत्तरपुस्तिकांचे मुल्यांकन करण्यात येणार आहे. ज्या महाविद्यालयांनी प्रथम सत्र २०१७ मध्ये संगणकाधारित (On Screen Marking) उत्तरपुस्तिकांचे मुल्यांकनांचे केंद्रे देण्यात आले होते. त्यांनी आपले केंद्र On Screen पेपर तपासणीस अद्यावत आहे का? हे तपासून संगणकामध्ये Software Install करणे बाकी असल्यास त्वरीत Help Desk वर संपर्क साधून संगणक अद्यावत करून घेणे, जेणेकरून द्वितीय सत्राच्या परीक्षांचे मुल्यांकन दिनांक २० नोव्हेंबर पासून सुरू करता येईल.

त्याव्यतिरिक्त, जे महाविद्यालय मुल्यांकन केंद्रासाठी संगणकाधारित (On Screen Marking) उत्तरपुस्तिकांचे मुल्यांकनांचे केंद्रे सुरू करण्यास इच्छुक असतील अशा महाविद्यालयांनी सोबत जोडलेल्या विहित नमुन्यात त्यांची माहिती भरून cap.exam@mu.ac.in या ईमेलवर पाठवावी. तसेच सदर बाबत अधिकची माहिती हवी असल्यास दूरध्वनी क्रमांक **Help Desk 1)022-40411238, 2)022-40411210, 3)022-40411234** आणि **4)022-40411235** या हेल्पडेस्कवर संपर्क साधावा.

मुंबई - ४०० ०९८

दिनांक - १८/११/२०१७

(डॉ. अर्जुन घाटुळे)

संचालक

परीक्षा व मुल्यांकन मंडळ

System Requirements	
Screen	1280 X 720
Operating System (OS)	Windows 8 and Above
Browser	IE 10 and above
Memory	4 GB
Processor	Intel i5 4200 M 2.5 GHz
Disk Space	4 GB
Connectivity / Internet Speed	4 MBS
Dot Net	Dot net 4 and above
Remote Access	TeamViewer – Version 12 (Available In Google)
Sliver Light	Silver light (Available In Google)

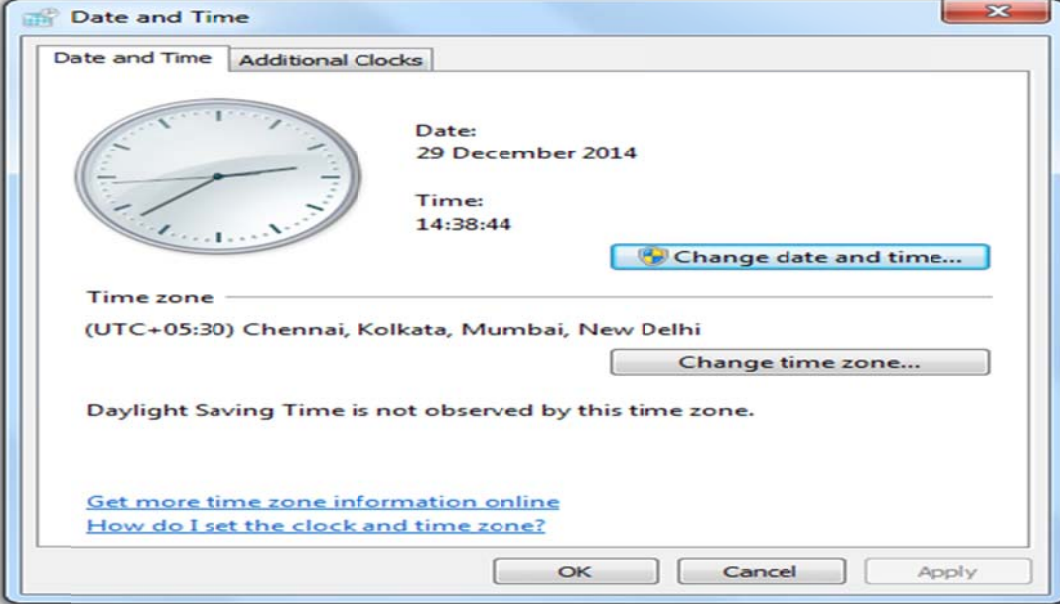
DATE TIME and TIME ZONE
<ul style="list-style-type: none"> • DATE and TIME : ENSURE DATE AND TIME IS THE CURRENT DATE AND TIME • TIME ZONE : (UTC + 5:30) Chennai, Kolkata, Mumbai, New Delhi

PROFORMA CAP CENTRE REGISTRATION REQUEST

Sr. No.	COLLEGE CODE	FACULTY	Name of College	Principal Name	Principal Mobile	ITCoordinator Name	ITCoordinator Mobile	Principal Email	College Email	Address	Telephone
	538	M.M.S	Fr.C.Rodrigues Institute of Management Studies	Dr.Sujata Chincholkar	9869018810	Mr. Vijay Mandhare	8108891696	sujata_nc@hotmail.com	agnelbiz@gmail.com	Fr.Agnel Technical Education Complex, Sector-9A, Vashi, Navi-Mumbai-400703	27771000

SAMPLE

To Register MAC ADDRESS DOC (Version 1.0)

NOTE: Only and only for IE browser with version 10 or 10+

- Go to (TracMARKS) (through .exe)
- Login though credential
- Click on "Show MAC address"
- Which will show the mac id.
- And then we have to click on "register" Button

In Internet Explorer

Go to Tools -> Internet Options -> Security

Select the "Security" tab -> Click the "Custom Level" button

1. Active x control and Plugins

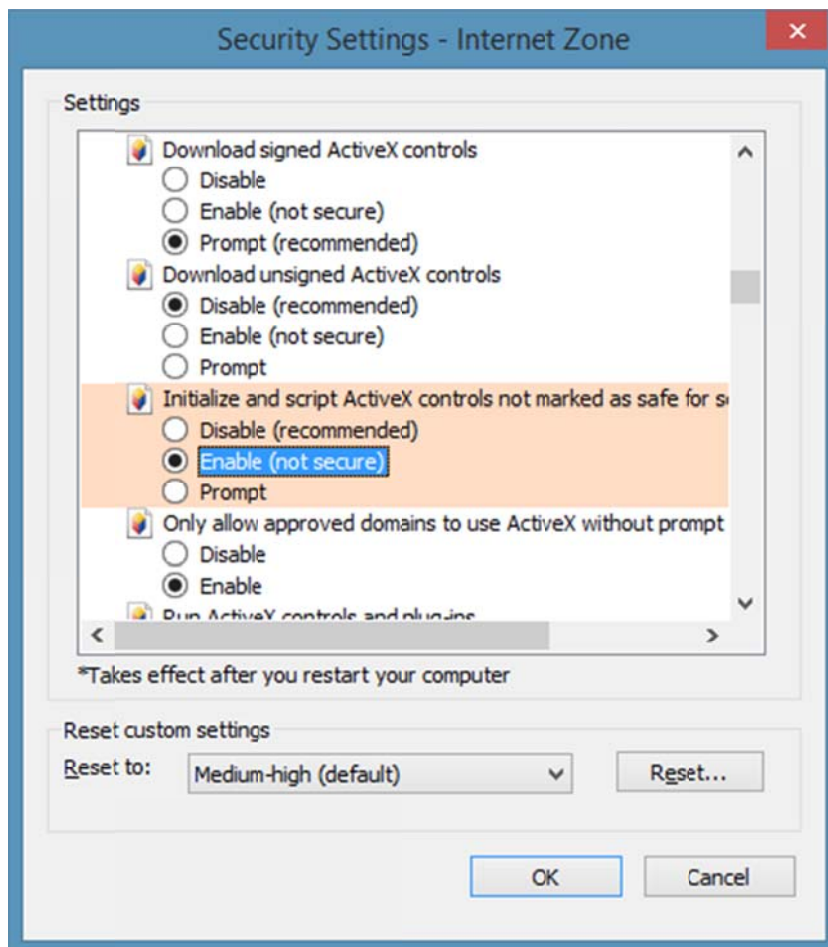

2. In the "Miscellaneous" section change "Display mixed content" to Enable.

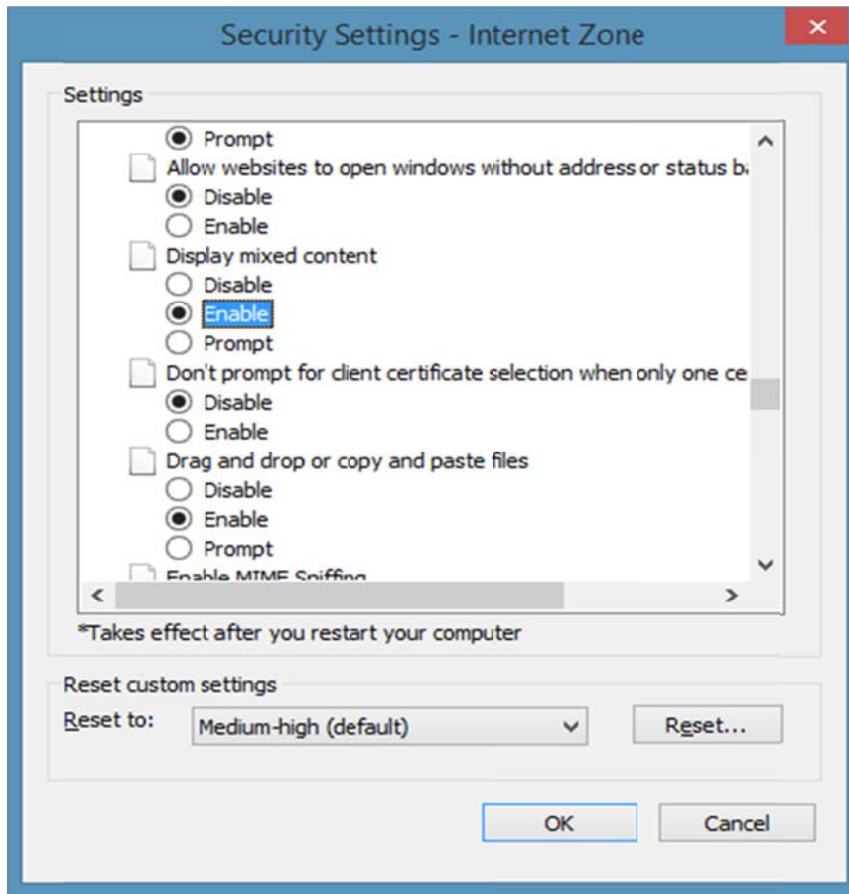

- 3.

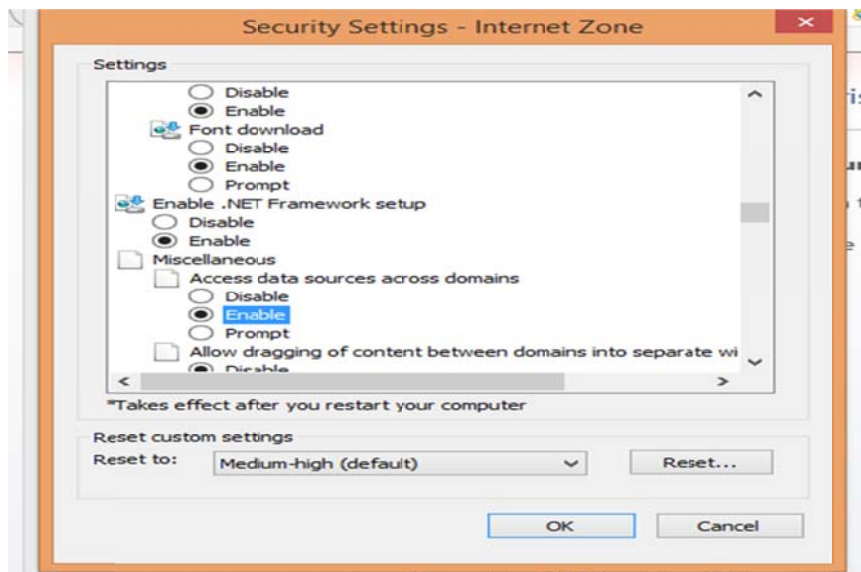

And close the browser

Copy .exe file to desktop

Run .exe

Login Page

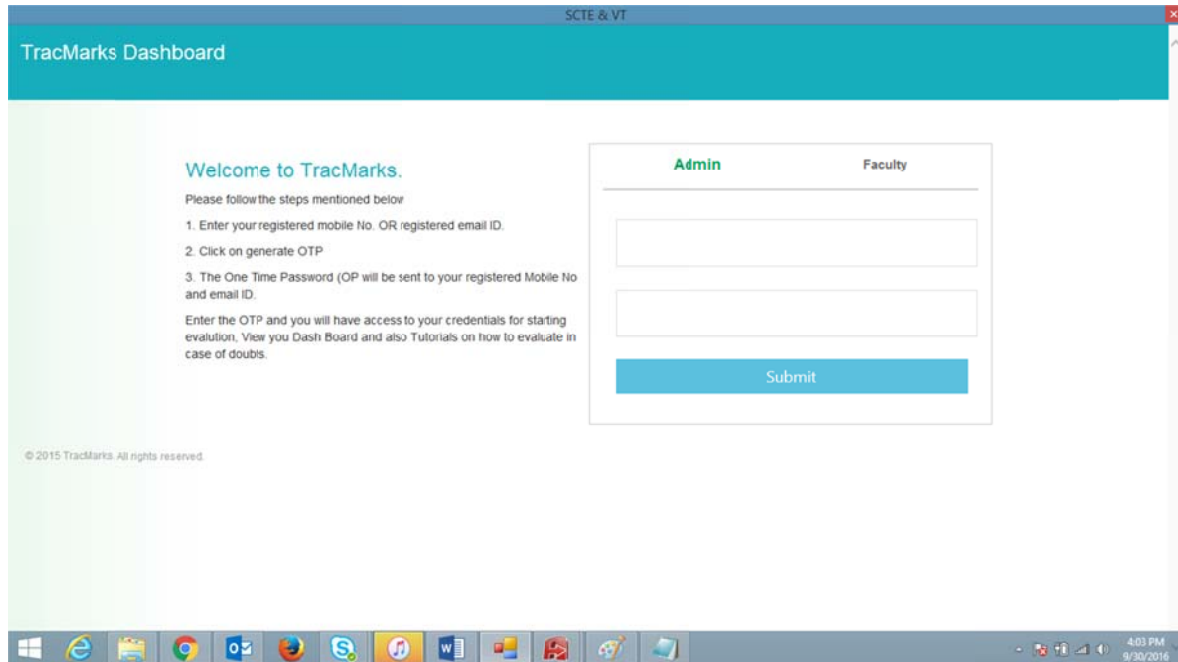

Enter IT Login ID password to register Mac address

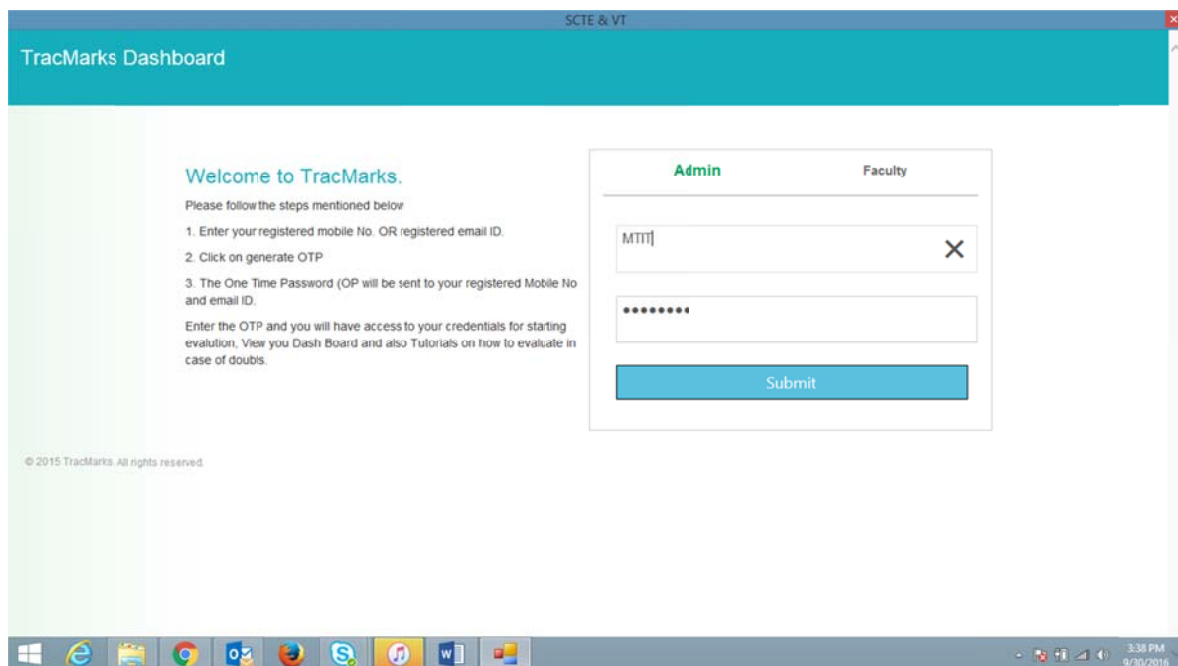

Click on show mac address and register

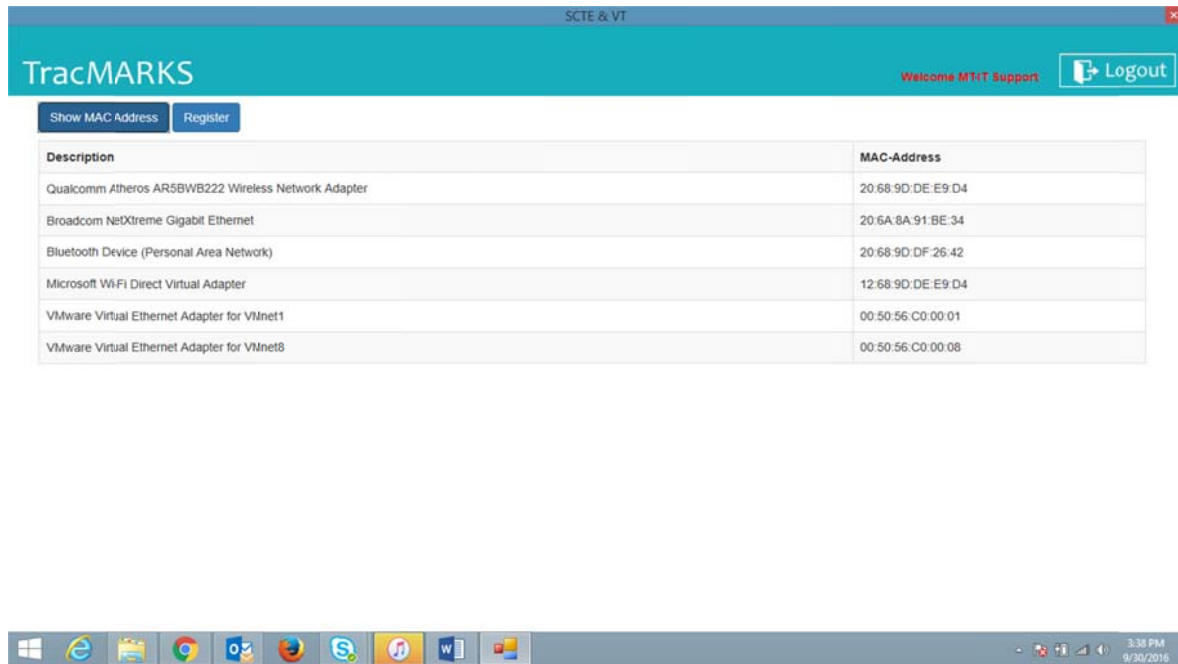

The screenshot shows a web browser window titled "SCTE & VT" displaying the TracMARKS interface. The page has a teal header with the TracMARKS logo, a "Welcome MIT Support" message, and a "Logout" button. Below the header, there are two buttons: "Show MAC Address" (selected) and "Register". A table lists network adapters with their descriptions and MAC addresses.

Description	MAC-Address
Qualcomm Atheros AR5BWB222 Wireless Network Adapter	20:68:9D:DE:E9:D4
Broadcom NetXtreme Gigabit Ethernet	20:6A:8A:91:BE:34
Bluetooth Device (Personal Area Network)	20:68:9D:DF:26:42
Microsoft Wi-Fi Direct Virtual Adapter	12:68:9D:DE:E9:D4
VMware Virtual Ethernet Adapter for VMnet1	00:50:56:C0:00:01
VMware Virtual Ethernet Adapter for VMnet8	00:50:56:C0:00:08

The Windows taskbar at the bottom shows various application icons and the system tray with the time 3:38 PM and date 9/30/2016.

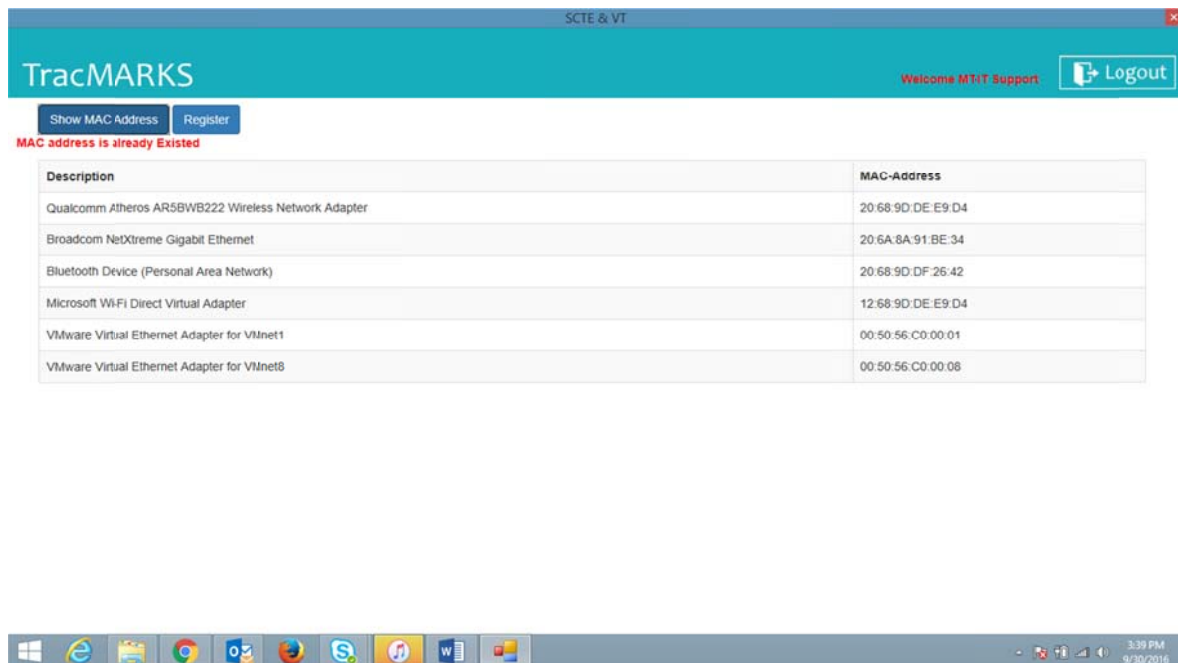

The screenshot shows the same TracMARKS interface as above, but with an error message displayed in red text: "MAC address is already Existed". The table of network adapters is still visible below the error message.

MAC address is already Existed

Description	MAC-Address
Qualcomm Atheros AR5BWB222 Wireless Network Adapter	20:68:9D:DE:E9:D4
Broadcom NetXtreme Gigabit Ethernet	20:6A:8A:91:BE:34
Bluetooth Device (Personal Area Network)	20:68:9D:DF:26:42
Microsoft Wi-Fi Direct Virtual Adapter	12:68:9D:DE:E9:D4
VMware Virtual Ethernet Adapter for VMnet1	00:50:56:C0:00:01
VMware Virtual Ethernet Adapter for VMnet8	00:50:56:C0:00:08

The Windows taskbar at the bottom shows the same application icons and system tray with the time 3:39 PM and date 9/30/2016.

For faculty: -

SCTE & VT

TracMarks Dashboard

Welcome to TracMarks.

Please follow the steps mentioned below

1. Enter your registered mobile No. OR registered email ID.
2. Click on generate OTP
3. The One Time Password (OP will be sent to your registered Mobile No and email ID.

Enter the OTP and you will have access to your credentials for starting evaluation. View you Dash Board and also Tutorials on how to evaluate in case of doubts.

© 2015 TracMarks. All rights reserved.

Admin **Faculty**

(OTP will be send to your Mobile/Email)

9535532277

OR

pavan_ku@merittrac.com

Generate OTP

Windows taskbar: 3:43 PM 9/30/2016

SCTE & VT

TracMarks Dashboard

Welcome to TracMarks.

Please follow the steps mentioned below

1. Enter your registered mobile No OR registered email ID.
2. Click on generate OTP
3. The One Time Password (OP will be sent to your registered Mobile No and email ID.

Enter the OTP and you will have access to your credentials for starting evaluation. View you Dash Board and also Tutorials on how to evaluate in case of doubts.

© 2015 TracMarks. All rights reserved.

Admin **Faculty**

1212

(OTP valid for 10 mins only)

Submit

Invalid OTP!

Windows taskbar: 3:42 PM 9/30/2016

TracMARKS

 Logout

Welcome Pavan Prasad

- Please find the login username and password for the subject which you would be evaluating
- In case of multiple subject, please find the corresponding login credentials
- Ensure **NOBLANK SPACES** are copied

 Dashboard



THANK YOU